

Messa

*Introduzione
per quando non voglia cominciarsi dal seguente Kirie*

Grave

Azzolino della Ciaja (1727 ?)

Supplemento per quando si comincia del Kirie

Grave

Gloria

Grave

Laudamus

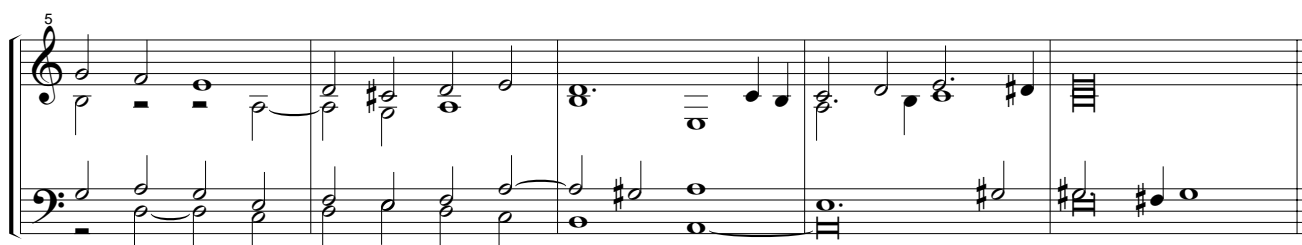
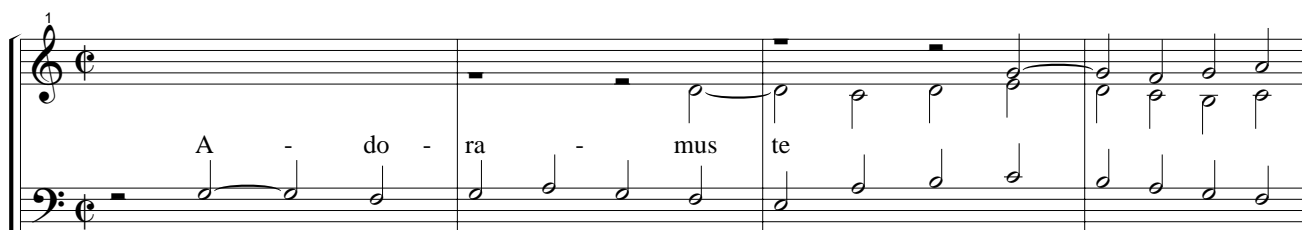
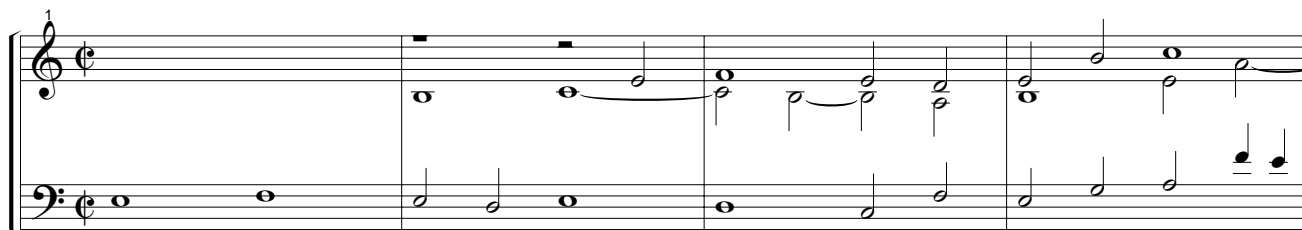

Gratias

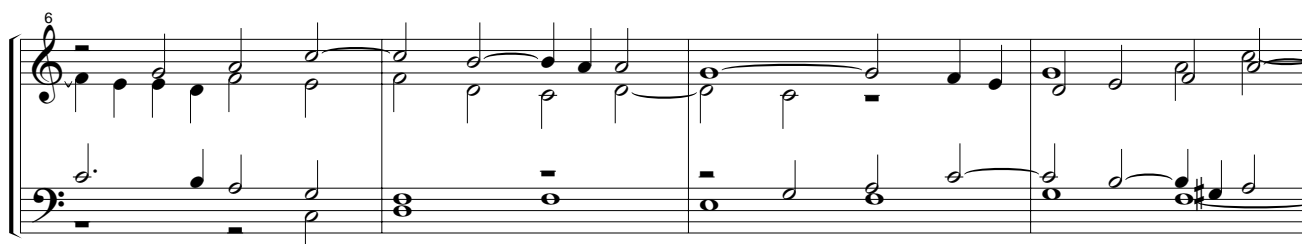
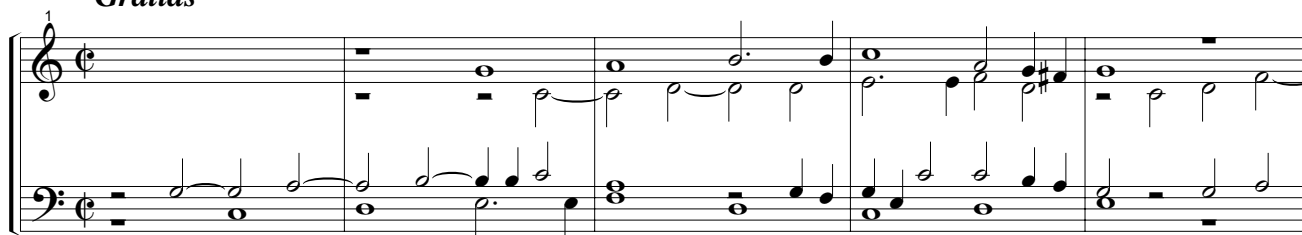

Propter

10

5

Qui tollis peccata mun - di mi -

6

se - re - re

Qui se des mi - se - re -

re

Tu so -

lus

A - men

Soli Deo Gloria