

Sopra il Fa verso primo

This section contains four systems of musical notation for the first verse. Each system consists of a grand staff with a treble and bass clef. The music is in 3/4 time and B-flat major. The first system shows a melodic line in the treble and a supporting bass line. The second system continues the melody with some chromatic movement. The third system features a more active treble line with eighth notes. The fourth system concludes the first verse with a final cadence.

Verso Secondo

This section contains two systems of musical notation for the second verse. The first system shows the beginning of the second verse, with a similar melodic structure to the first. The second system continues the piece, ending with a final cadence. The notation remains consistent with the first section, using a grand staff and 3/4 time.

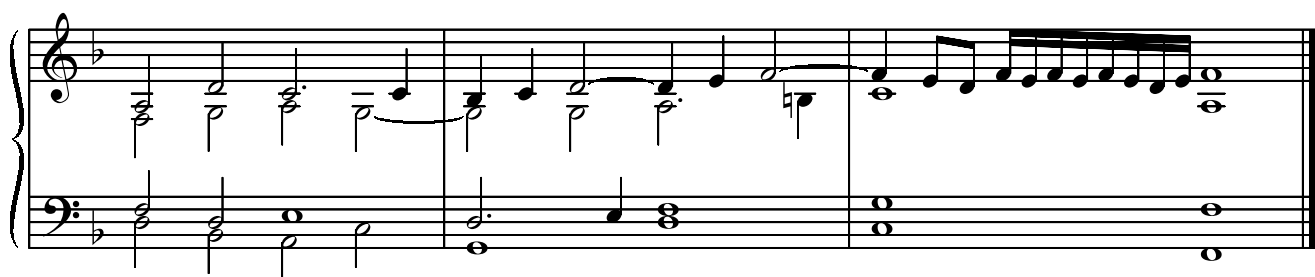
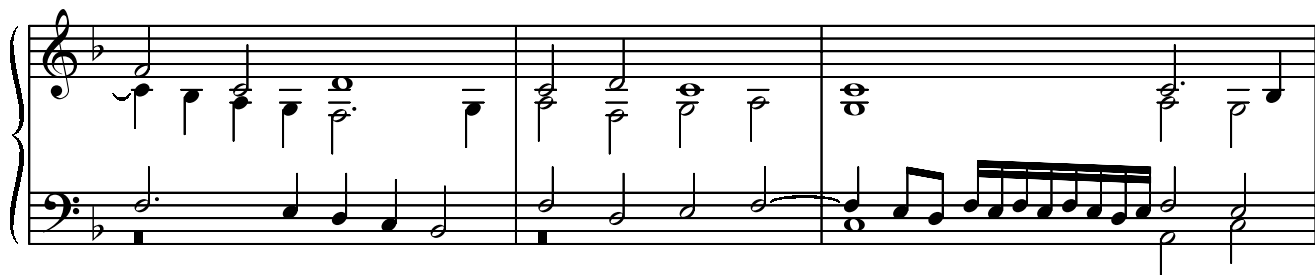
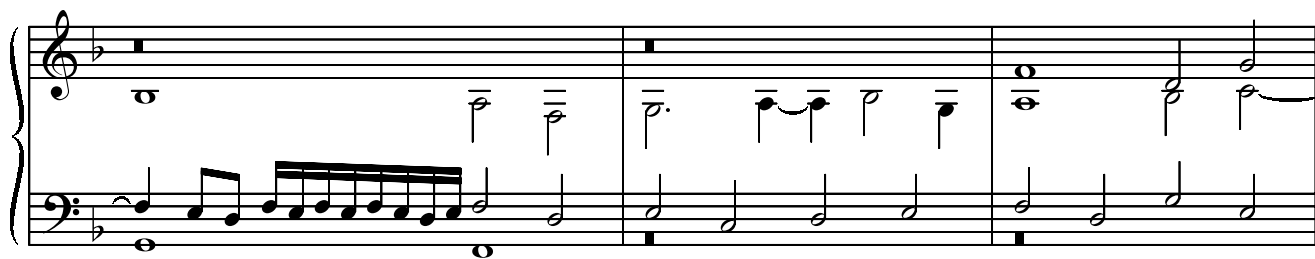

Verso Terzo

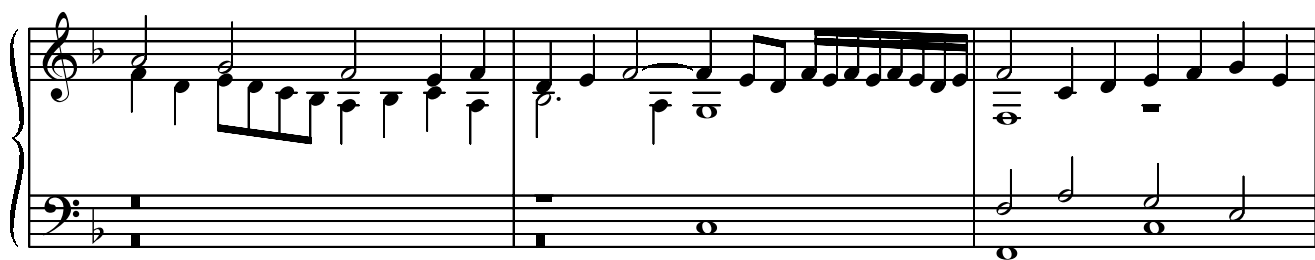
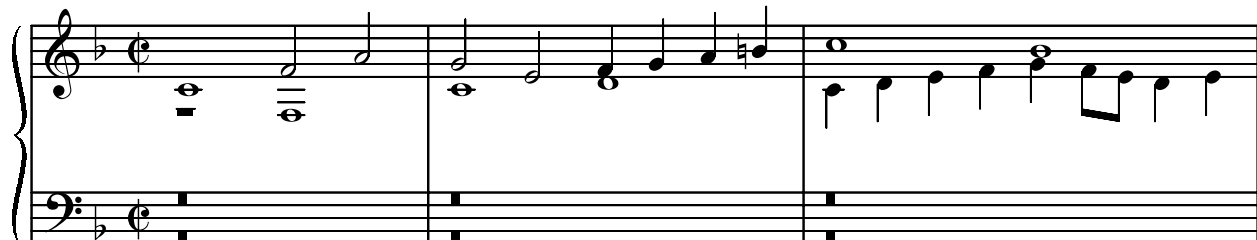

Verso Quarto

Verso Quinto

Verso Sesto
Canon in diatessaron inferius

Fifth system of the musical score, showing further development of the musical material with intricate melodic and harmonic lines.

Sixth and final system of the musical score on this page, concluding with a double bar line and repeat signs.

