

Sopra il La verso primo

Verso Secondo

Verso Terzo

[A] [S]

[S] [A]

Verso Quarto

Verso Quinto

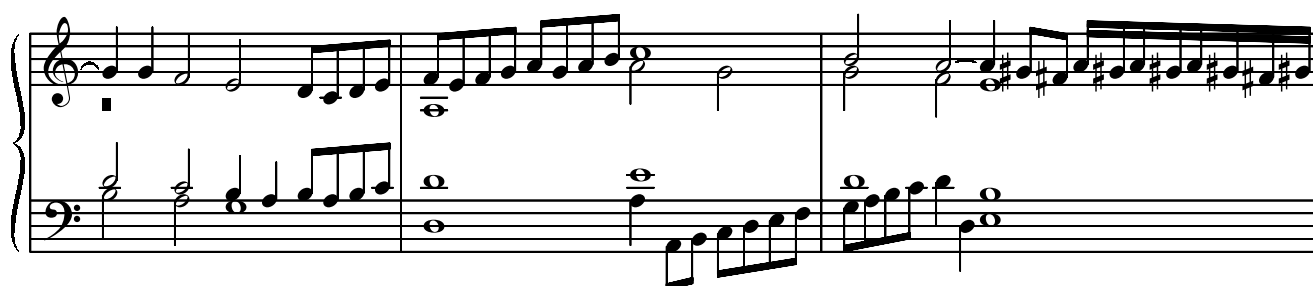
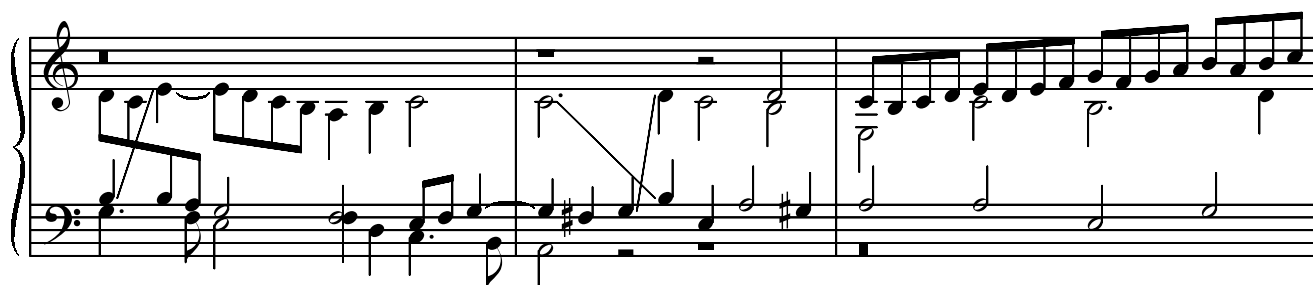
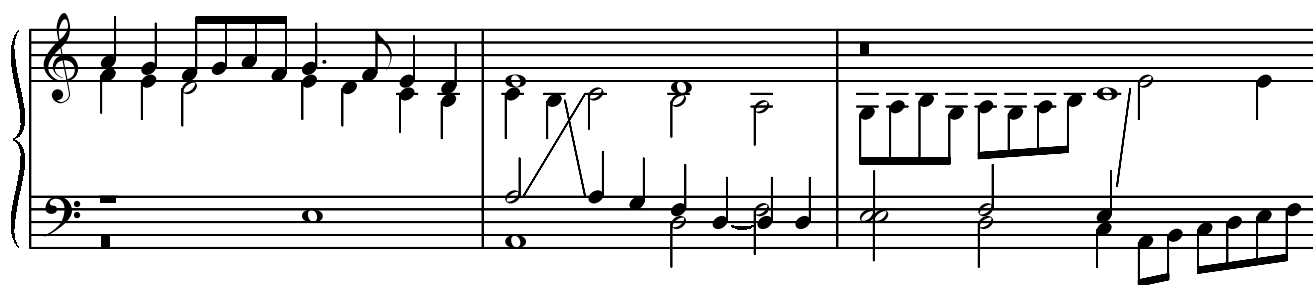

Verso Sesto

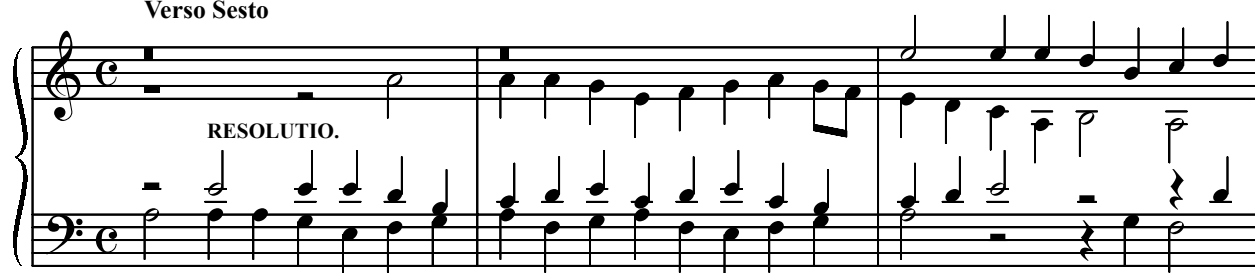

RESOLUTIO.

Canon in Diapente superius

