

Verso primo sopra il fa di be fa be mi

Verso Secondo

Verso Terzo

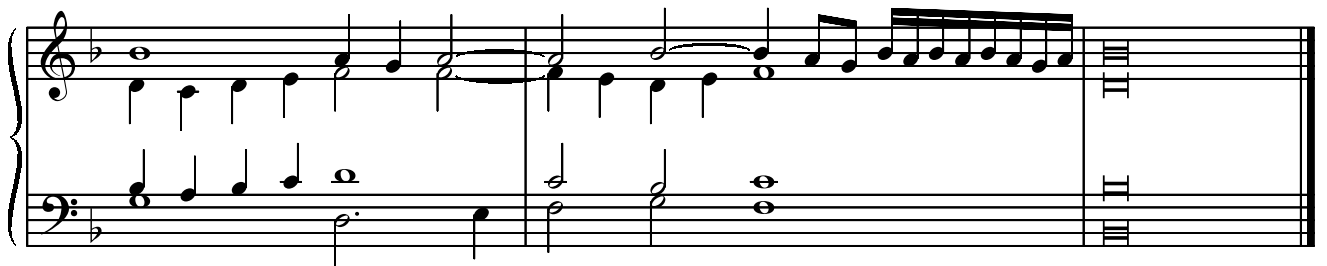
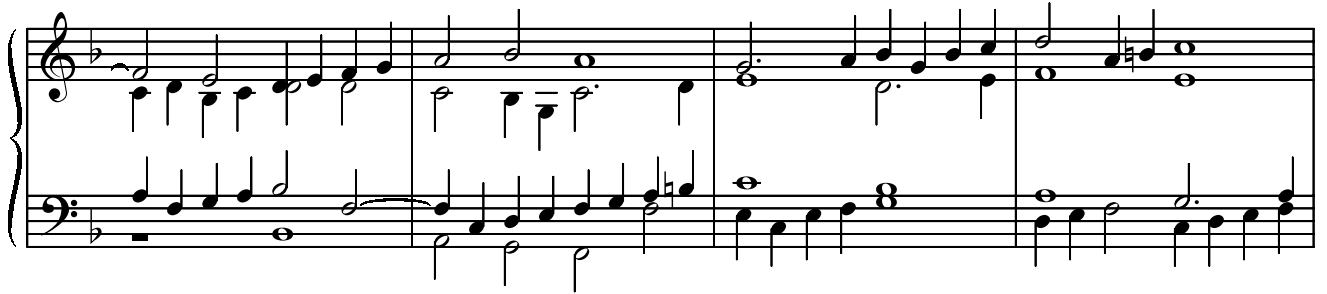
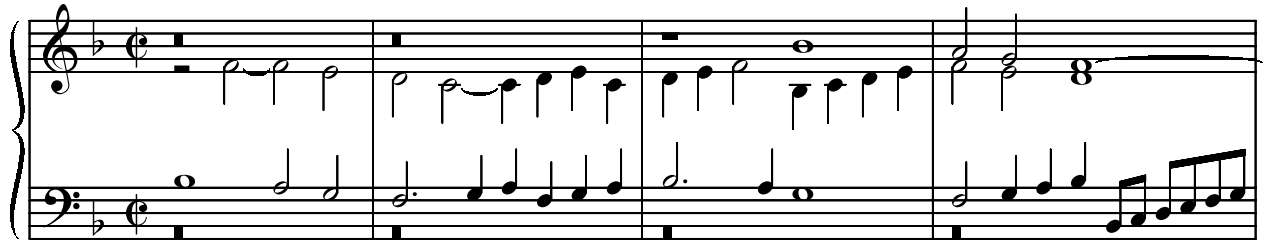

Verso Quarto

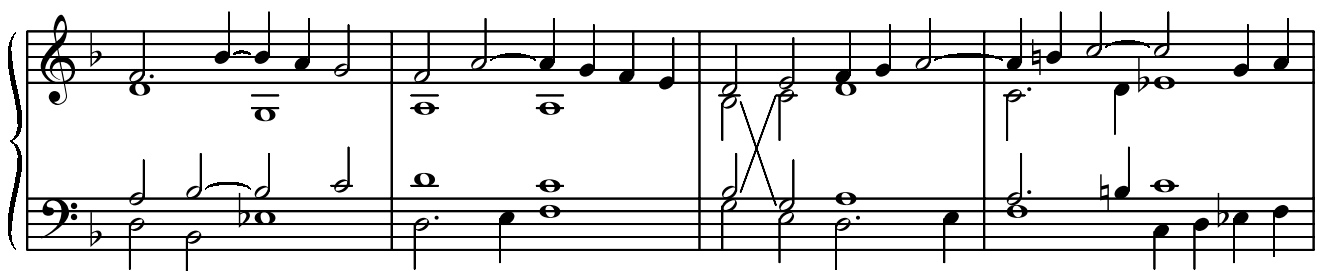
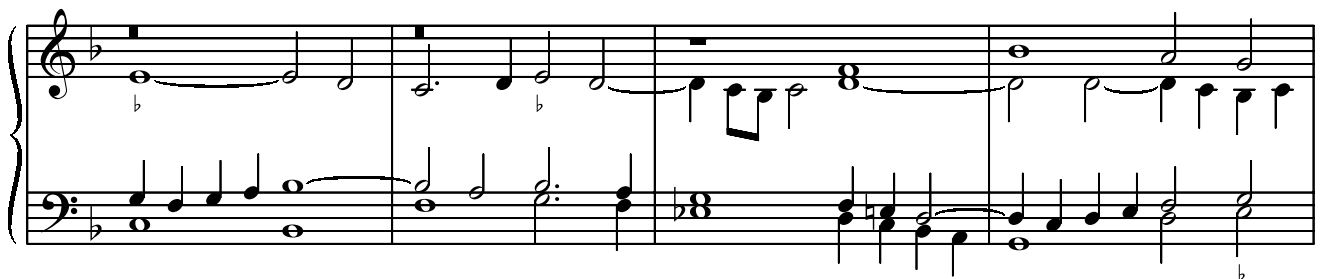
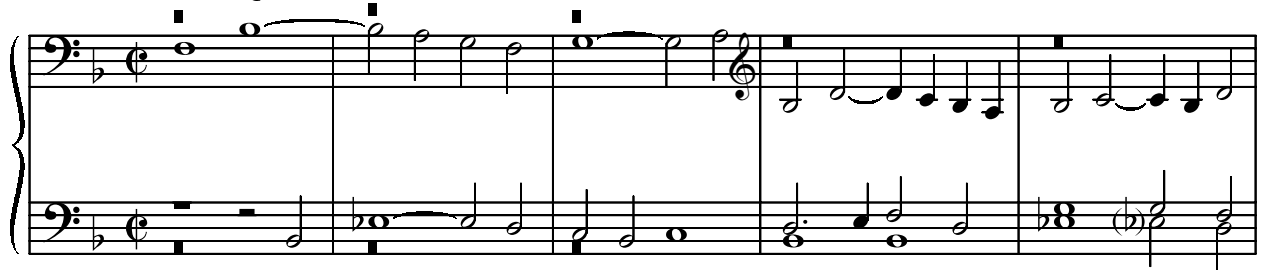

Verso Quinto

Verso Sesto

Verso sopra il .b. molle di e la mi

