

# Sarabanda con variazioni BWV 990

J. S. Bach da J. B. Lully  
adattamento di Nicola Ferroni - giugno 1004

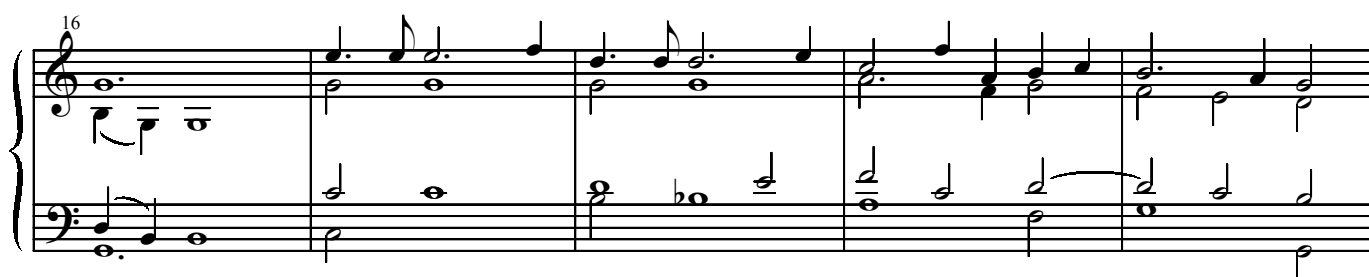
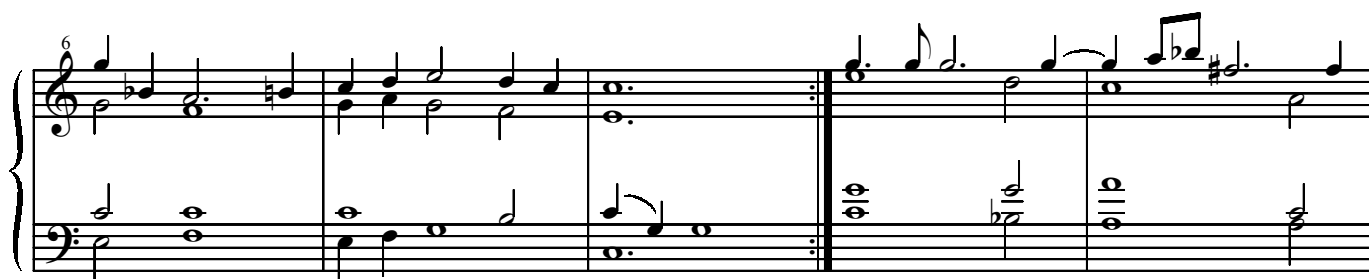
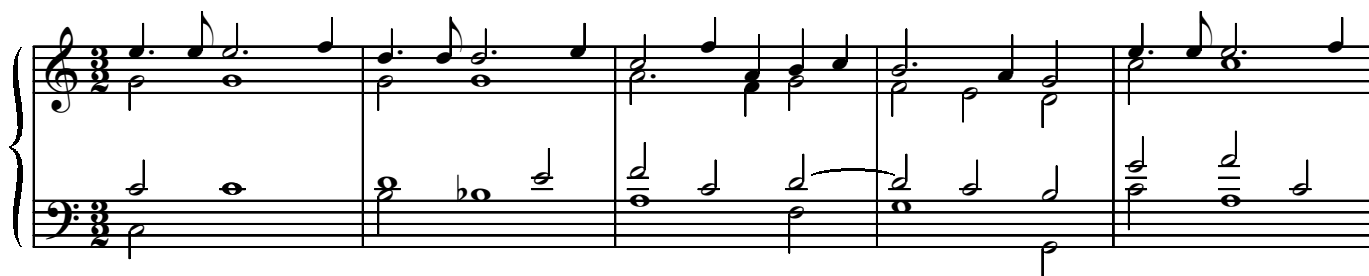

Prima Variazione

25

29

33

37

41

45

Seconda Variazione

49

53

57

61

65

69

Terza Variazione

Quarta Variazione

97

101

105

109

113

117

Quinta Variazione

121

124

127

130

133

136

139

142
