

Sopra il Re verso primo

Verso Secondo

Verso Terzo

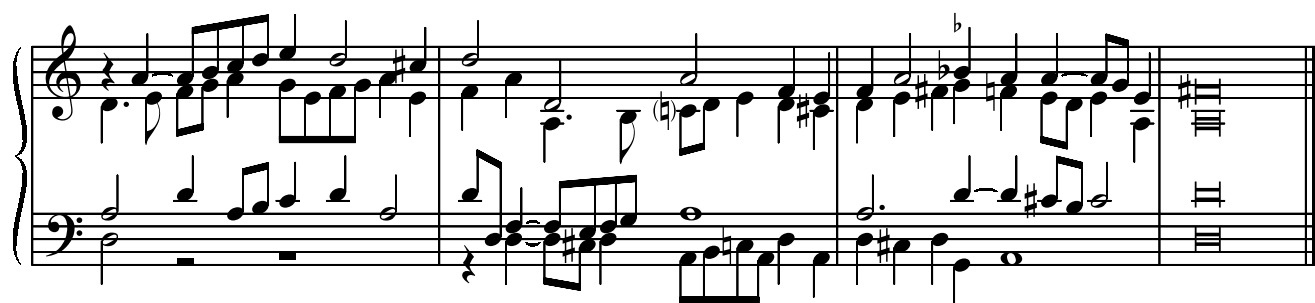
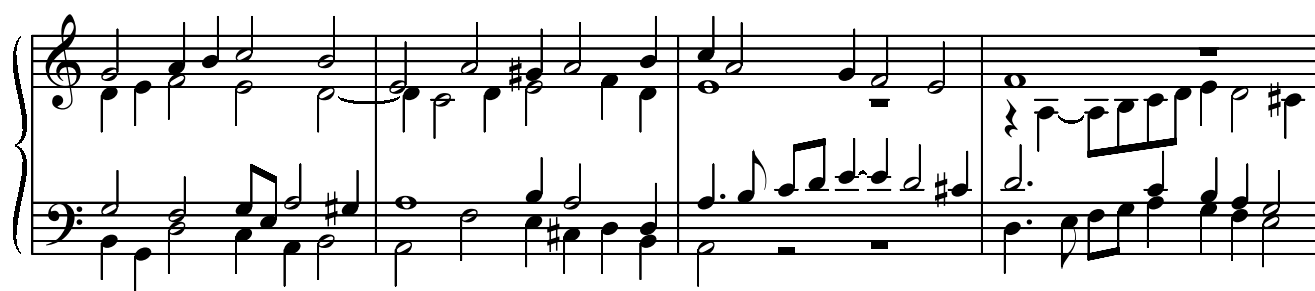

Verso Quarto

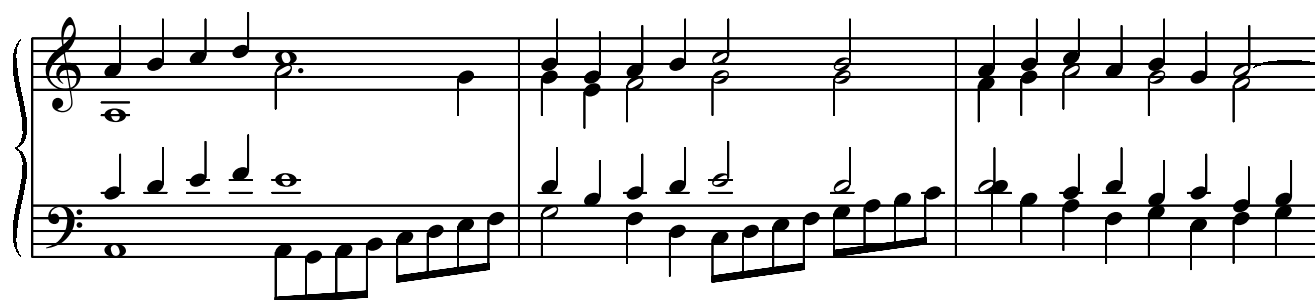
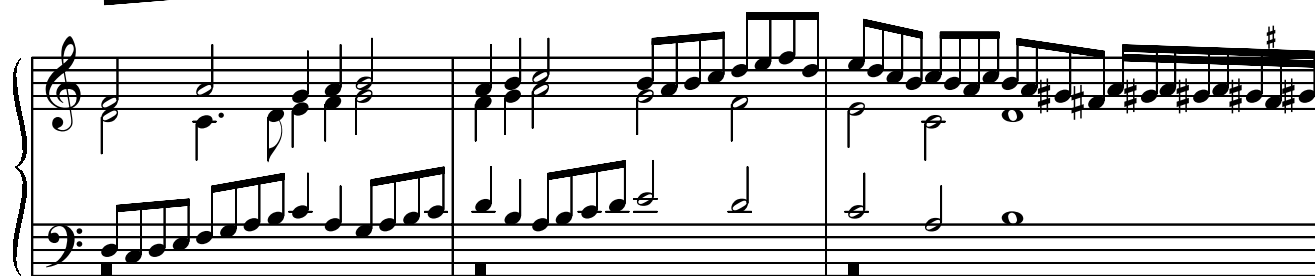
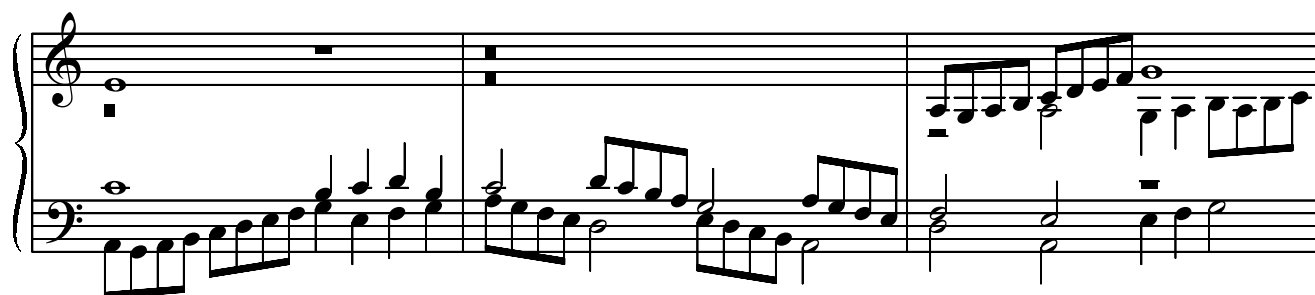
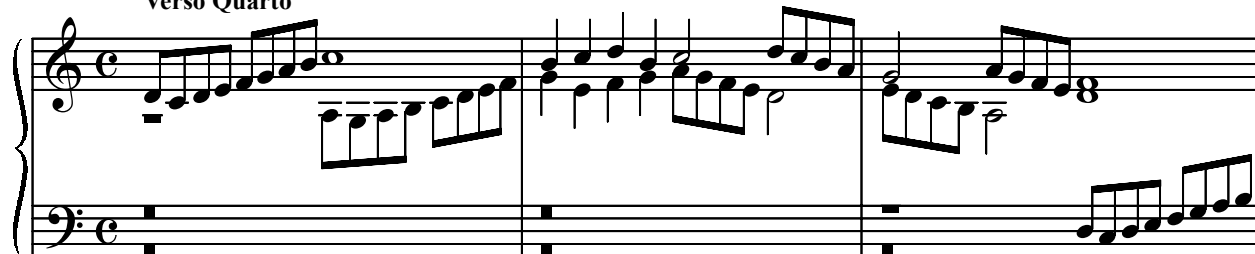

Verso Quinto

Second system of the musical score, continuing the melodic and harmonic development from the first system.

Verso Sesto

Canon in Diapente superius

Sixth system of the musical score, continuing the canon. The upper part is marked [S] and the lower part is marked [A]. The system ends with a double bar line.
