

[illegible]

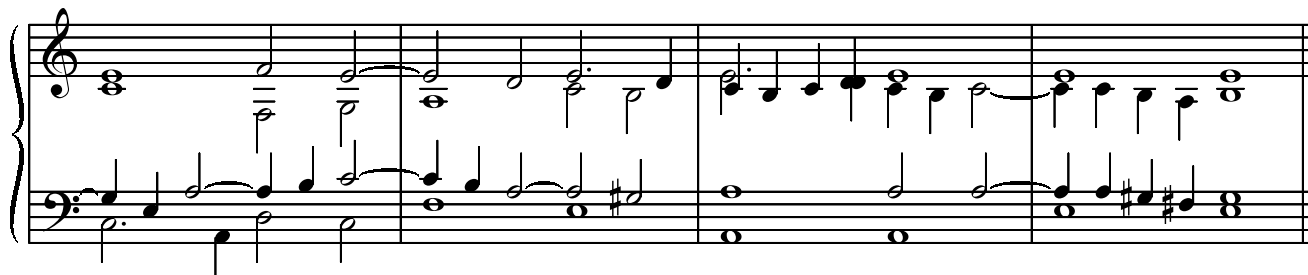

Verso Terzo

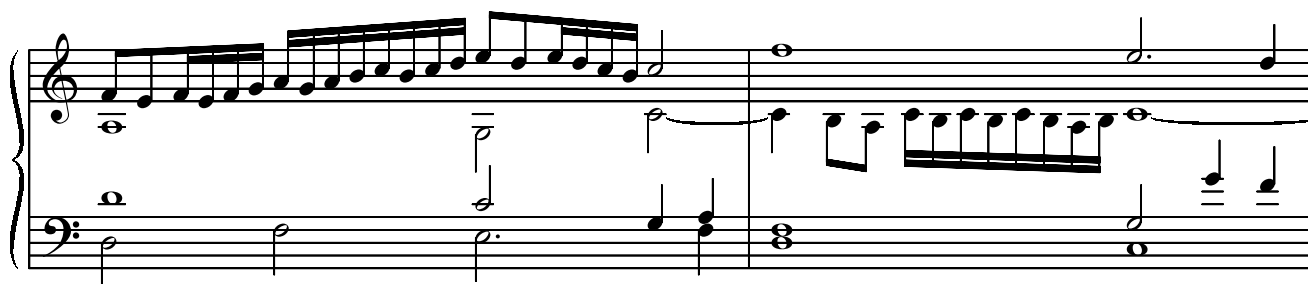
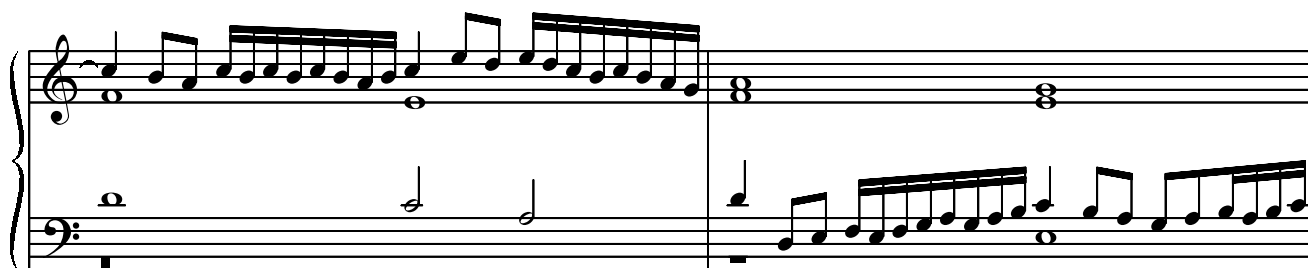
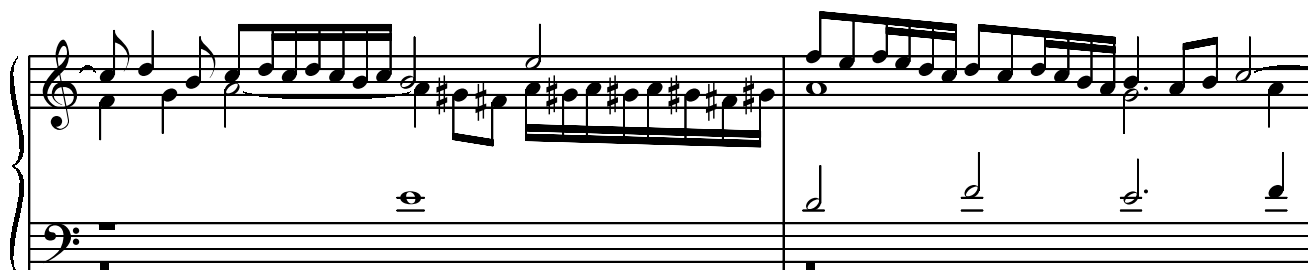
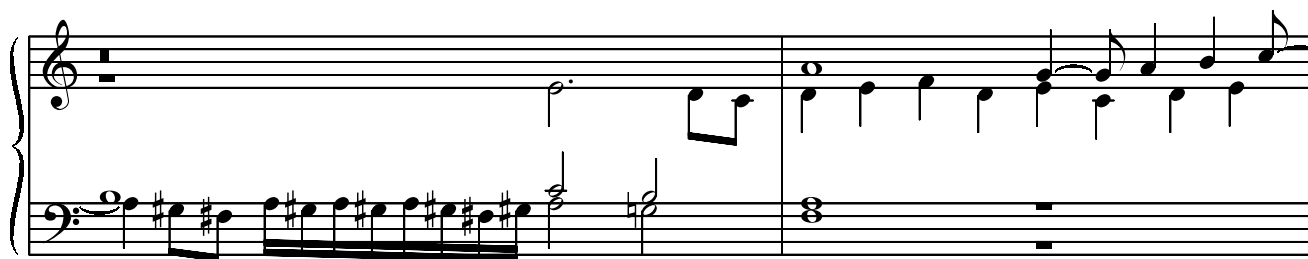
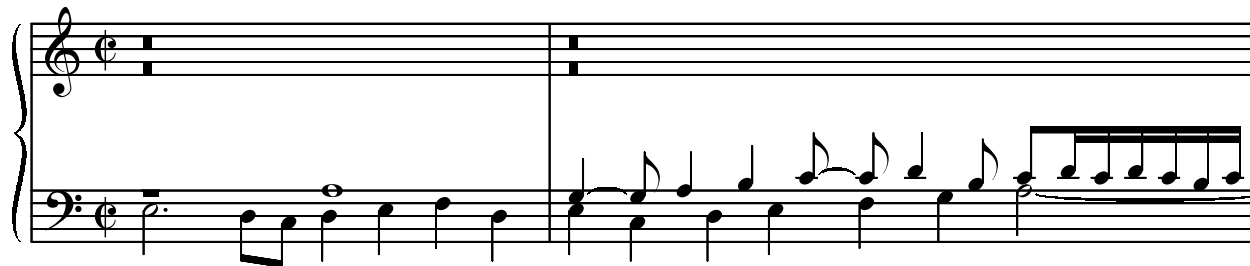

Verso Quarto

Verso Quinto

Verso Sesto

Canon in diatessarōn inferius

RESOLUTIO.

